Horn in F

Happy Birthday

301
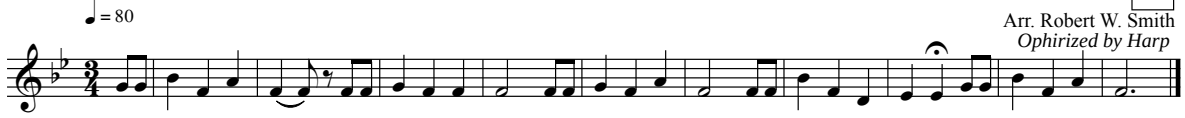
Arr. Robert W. Smith
Ophirized by Harp